

# Wind: Wednesday

CONFIDENCE: **MODERATE**

- Breezy to locally windy S/SE winds will be strongest Wednesday morning and afternoon then gradually easing through Wednesday night
- Strongest winds expected across the coast and north of Everett

## Peak Wind Gusts Wednesday

### Maximum Wind Gusts

05/18/2022 02:00 AM - 05/18/2022 11:00 PM PDT

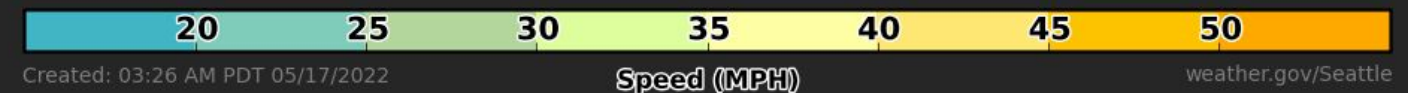
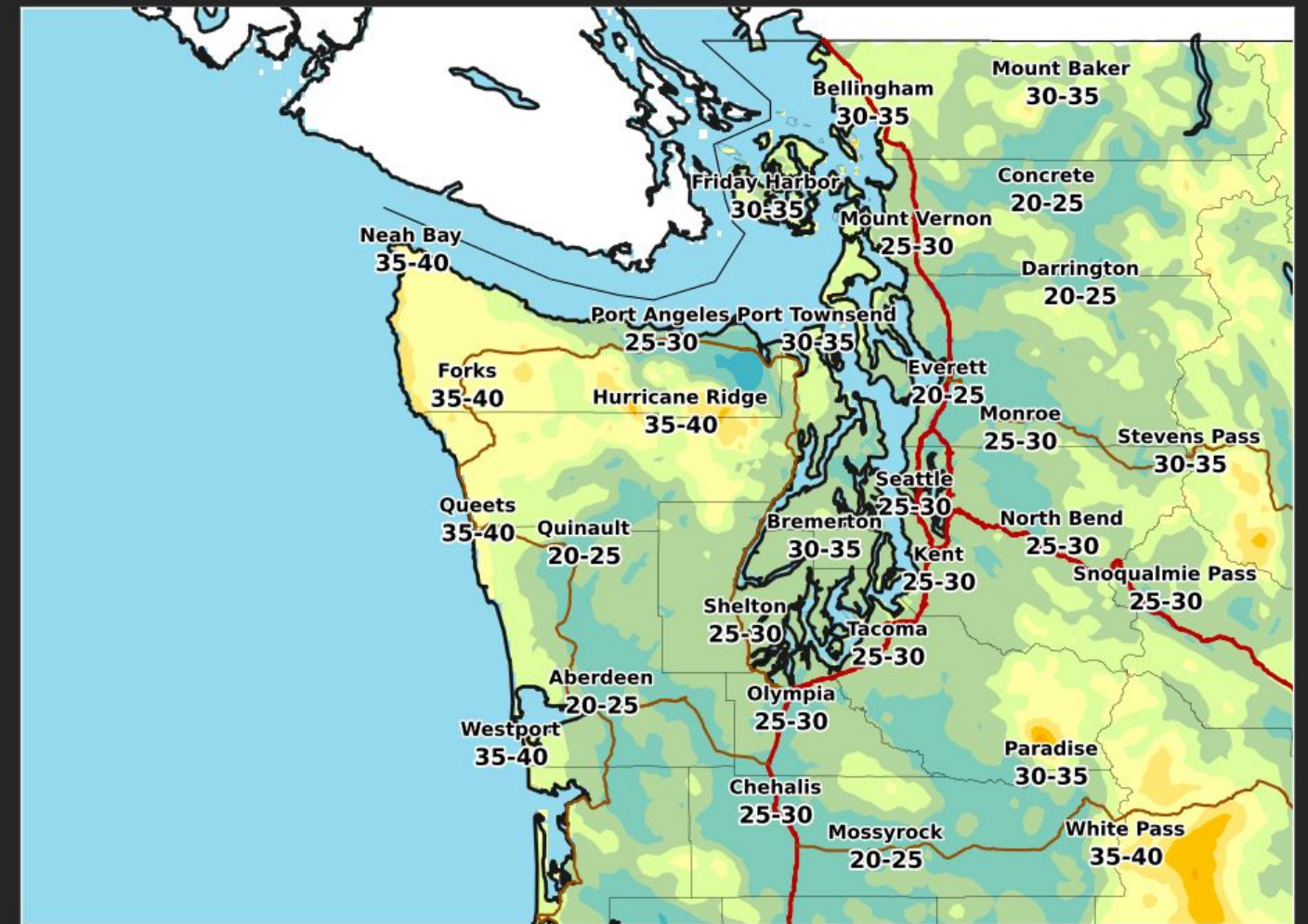

# Snow Forecast

- **CONFIDENCE: MODERATE**
- Snow levels around 4,500 ft, lowering to 3,000 ft Wednesday night with accumulations expected at higher passes (Stevens, Washington Pass).
- Highest snowfall rates occurring Wednesday night

## Snow Wednesday-Wednesday Night

### Expected Snowfall - Official NWS Forecast

05/18/2022 05:00 AM - 05/19/2022 05:00 AM PDT

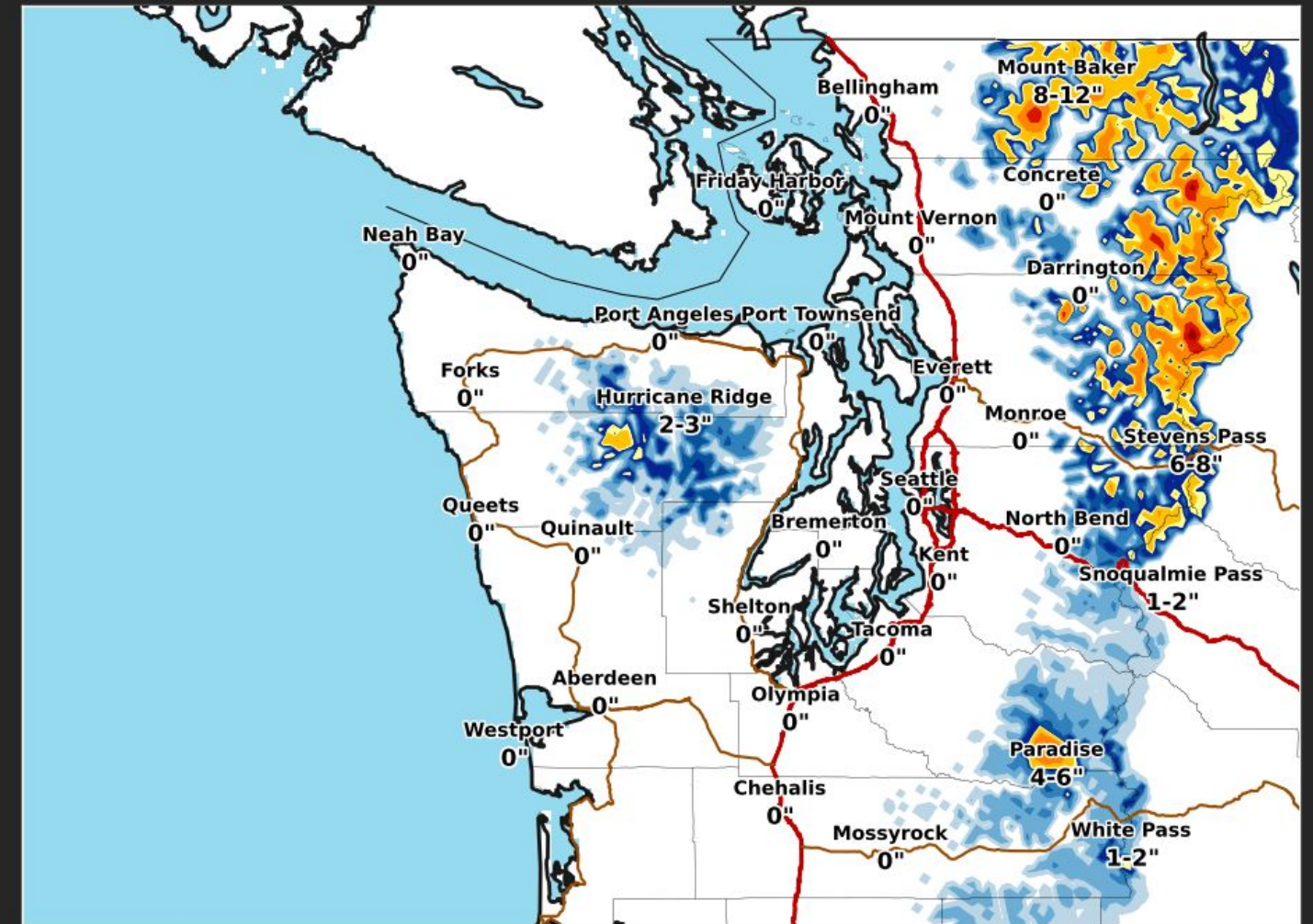

Created: 03:33 AM PDT 05/17/2022

Inches

weather.gov/Seattle

